

Reaching Beyond Our Borders 2007 -

Adult Rehabilitation Issues: A US/ Latin America Exchange on Adult Rehabilitation Issues

Preliminary Program

Thursday, February 1, 2007

- 7:10-7:55am **Registration**
- 7:30-3:00pm Exhibits Open (in separate exhibit area)
- 8:00-8:15am **Welcome and Opening Remarks**—Rob Kistenberg, MPH, C.P., FAAOP, US ISPO Chairman
- 8:15-8:45am Current Issues for ISPO—John Fisk, M.D (ISPO Executive Board Vice-President)
- 8:45-9:15am **The Psychology of Amputation**—Kevin Carroll, C.P.O.
- 9:15-9:45am **Transfemoral Amputation - Surgical Myodesis Which Enhances Prosthetic Use**—Dr. Frank Gottschalk, M.D.
- 9:45-10:15am **The Development of the Naturally Shaped Ischial Containment Socket System**—Kevin Carroll, C.P.O.
- 10:15-11:00am Coffee Break in Exhibit Area
- 11:00-11:30 m **The Charcot Foot**— John Bowker, M.D.
- 11:30a-12Noon **Ischemic Wound Care**—Dr. Karen Andrews, M.D.
- 12:00-12:30pm **A Report on P&O Career Training and Long Distance Education Programs in a Latin America, University (UDB)**—UDB Faculty
- 12:30-1:00pm **Clinical Applications for the CROW Walker AFO**—Ted Trower, C.P.O.
- 1:00-2:00pm Lunch
- 2:00- 4:00pm Workshop #1 **Dynamic Control Plastic AFO's** (Mexican Presenter) TBA)
- 4:00- 6:00pm Workshop #2 **Treatment of the Diabetic Foot Workshp** (Presenters TBA)
- 6:30-8:00pm Welcome Reception with Vendors

Friday, February 2, 2007

- 7:30-3:00pm Exhibits Open (in separate exhibit area)
- 8:00-8:30am **Prosthetic Knee Systems including "Intelligent Knees"** John Michael, M.S.E., C.P.O.
- 8:30-9:30am **The M.A.S. (Marlo Ortiz Socket) Ischial Containment Above Knee Prosthetic Socket - Clinical and Technical Results**— Marlo Ortiz, C.P.O. (Mexico)
- 9:30-10:00am **Upper Limb Prosthetic Restoration Trends** Alberto Esquenazi, MD
- 10:00-10:30am **Upper Limb Electric Prosthetic Control Options** John Miguelez, C.P.
- 10:30-11:15am Coffee Break in Exhibit Area
- 11:15-12noon **CADCAM TLSO's for Treatment of Spinal Pathologies** Dr. Jose Miguel Gomez, M.D.; L.O.
- 12:00-12:30pm **Foot Orthoses for Valgus Foot Deformities**—Edgar Caudillo S., O&P (Engineer- Mexico)
- 12:30-1:00pm **Physiologic Foot Orthoses for Arthritic and Diabetic**—Gerardo Caudillo S. (O&P-Mexico)
- 1:00-2:00pm Lunch
- 2:00-4:00pm Workshop #3 **Producing CAD/CAM TLSO's - A Clinical Presentation for Orthotists**—Dr. Jose Miguel Gomez, M.D.; L.O.
- 4:00-6:00pm Workshop #4 **Tips to Ease the Work of the O&P**— Juan Carlos Camacho (P/O - Mexico)
- 6:30-10:00 **Reception, Oceanside Dinner and Entertainment**

Saturday, February 3, 2007

- 7:30-3:00pm **Exhibits Open** (in separate exhibit area)
- 8:00-8:30 am **Establishing Clinical P&O services in Developing Countries**—Rob Kistenberg, M.P.H.,C.P.
- 8:30-:00 am **Bilateral High Upper Limb Loss from Infancy or Childhood: Adult Outcomes** —Mary Williams Clark MD
- 9:00-9:30am **Post Polio Syndrome, Team Management**—John Fisk, M.D.
- 9:30-10:00am **Orthotic Knee Systems**—John Michael, M.S.E., C.P.O.
- 10:00-10:30am **Clinical Results of Custom Seating**—Professor Jorge Lete Chapia (Engineer-Chile)
- 10:30-11:15am Coffee Break in Exhibit Area
- 11:15-12:00pm **Low Back Pain: Diagnosis and Treatment** — Dr. Leland Lou, M.D.
- 12:00-12:30pm **Chronic Pain: Phantom Limb vs Residual Limb**—Dr. Leland Lou, M.D.
- 12:30-1:00pm **Investigative Study Results on the Niagra Foot**—UDB Faculty
- 1:00-2:30pm **Lunch with Round Table Discussions**
- 2:30-4:30pm Concurrent Workshops
- Workshop #5 Correct Procedures for the Selection of Wheelchairs**
- Workshop #6 A Workshop for Physicians and PT's (with one hour breakout sessions) on Low Back Pain Diagnosis and Treatment - Medical and Therapy Approaches**—Dr. Leland Lou, M.D. and Paula Prestemon, P.T.

Post Conference Activity *Xcaret Tour and Dinner*

Saturday Evening, February 4, 2006 (minimum required for group tour)
Check it out on the Web: www.xcaret.com

PCE's for ABC P & O Credits Applied For

Conference Vendors

Becker Orthopedic
Cascade Orthopedic Supply, Inc.
College Park Industries
Coyote Design
Euro International Inc
Freedom Innovations
O & P Edge
SPT Technology Inc.
TRS Inc.
USA Sport & Health

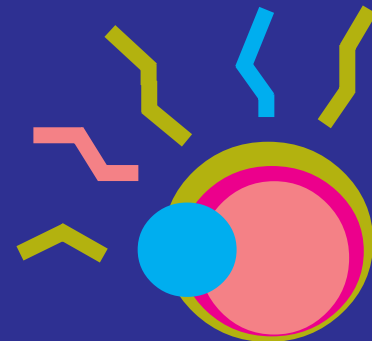

Reaching Beyond Our Borders :

U.S. & Latin America Exchange on Adult Rehabilitation

February 1-3, 2007—Hyatt Cancun, Mexico



Sponsored by the United States Member Society -- ISPO

Registration Form

Cost for full registration is only \$385 per person (\$335 early registration (\$485 for individuals who are not members of USISPO, \$435 for early registration)

Full registration includes Thursday, Friday, and Saturday sessions and all workshops, Thursday Lunch, and Reception and Friday Lunch.

Name _____

Organization _____

Address _____

City _____ State _____ Zip _____

Country _____

Telephone _____ EMail _____

Name (for Name Badge) _____

Please indicate special dietary requirements: _____

Please make checks payable to "US-ISPO" and mail to:
PO Box 3188, Dublin, OH 43016-0088

For credit card payments, please complete the following:

Charge to: Visa MasterCard Am. Express

Cardholder's Name _____

Acct: No. _____

Exp. Date _____ Total to be Charged: _____

Zip Code of Billing Address _____

Signature _____

- U.S. member (Member # _____)
- non member (U.S.)
- Latin America attendee

Registration

Member before Nov 1 (@ \$335 USD) \$ _____

Member after Nov 1 (@ \$385 USD) . \$ _____

NonMem before Nov 1 (@ \$485 USD)\$ _____

NonMem after Nov 1 (@ \$485 USD) . \$ _____

Friday Reception, Dinner (@\$65 USD)\$ _____

(not included in general registration)

Xcaret, Dinner and Show, (@\$80 USD)\$ _____

(Includes round trip transportation from hotel)

Total = \$ _____

Additional Questions? Call (614) 659-0197,
fax (614) 336-8596, or e-mail
dfarabi@columbus.rr.com

Location and
Accommodations
(also see attached form)

HYATT REGENCY CANCUN

Boulevard Kukulcán Km 8.5
Sección A. Lote 8
Cancún Q.R. 77550
Tel: (52) (998) 891.5555
Fax: (52) (998) 883.1694

Rooms from \$220 USD—All Rooms Ocean View
Subject to available, group rates will apply 3 days prior and 3 days
after the conference.

(Please note that passports will be required for
U.S. travel out of Mexico beginning in 2007)